

13/10/2020 – Concierto n°1/I – p. 3, mes. 34 – Note de basse manquante / Missing bass note.

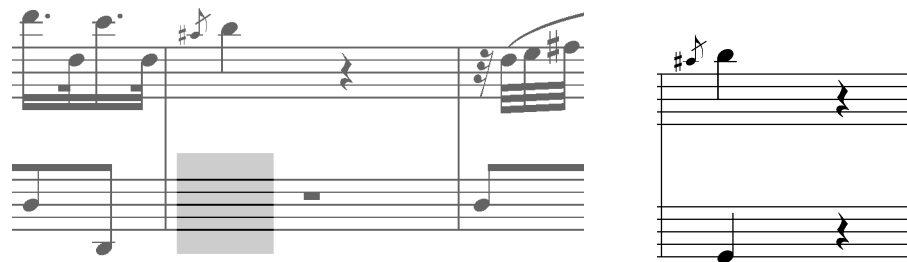

13/10/2020 – Concierto n°2/II – p. 18, mes. 21 – Modification de texte / Text modification.

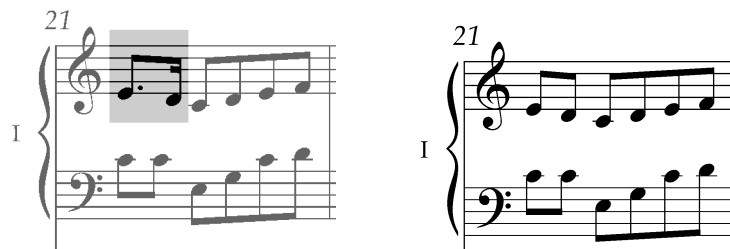

13/10/2020 – Concierto n°3/I – p. 22, mes. 24 – Modification de texte / Text modification.

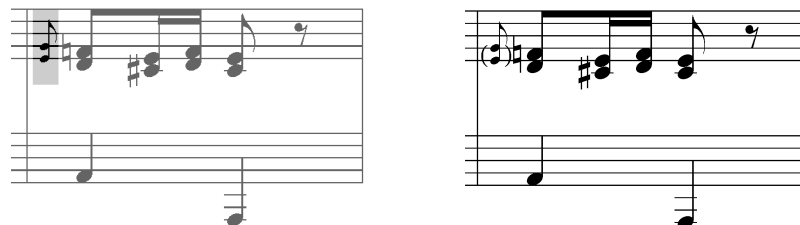

13/10/2020 – Concierto n°3/II – p. 28, mes. 93 – Erreurs sur les appoggiatures/Erroneous appoggiaturas

13/10/2020 – Concierto n°3/II – p. 29, mes. 121 – Erreur de durée / Duration error.

13/10/2020 – Concierto n°5/I – p. 39, mes. 72 – Clés de sol mal positionnées / Bad clef position.

13/10/2020 – Concierto n°5/II – p. 40, mes. 31 – Modification de texte / *Text modification.*

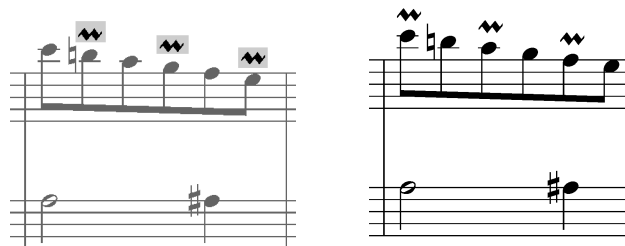

13/10/2020 – Concierto n°5/II – p. 40, mes. 55 – Modification de texte / *Text modification.*

