

03/11/2019 – Grande Pièce Symphonique - p. 12 m. 212 –

M.g noire pointée (point manquant) / L.h. dotted quarter (missing dot).

03/11/2019 – Grande Pièce Symphonique - p. 13 m. 225 –

M.d. les deux premiers triolets ne devraient pas être attachés / R.h. the first two triplets shouldn't be beamed as a sextuplet.

03/11/2019 – Grande Pièce Symphonique - p. 15 m. 266 – Liaison manquante / Missing tie.

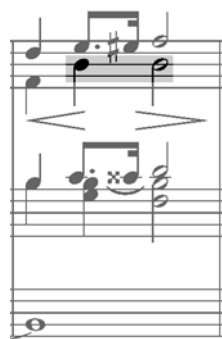

03/11/2019 – Grande Pièce Symphonique - p. 15 m. 294 – Erreur de rythme (présente dans certaines éditions) / Rhythmic error (also in other editions).

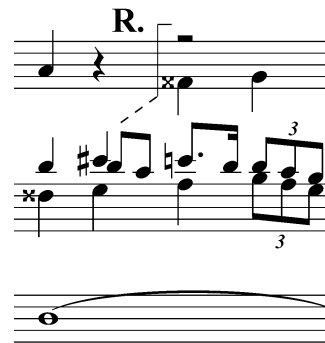

03/11/2019 – Grande Pièce Symphonique - p. 16 m. 335 – Liaison manquante / Missing tie.

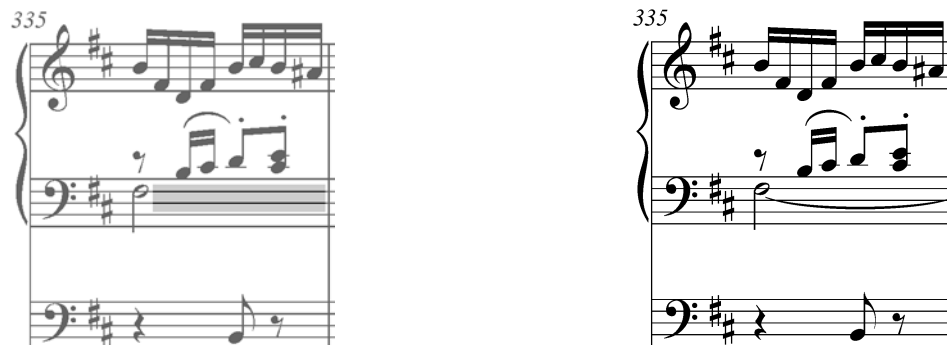

03/11/2019 – Table des matières : Finale page 43 et non 4.

09/05/2020 – Final – p. 48, mes. 320 – Demi-soupir manquant / Missing rest

08/05/2021 – 2ème choral – p. 74, mes. 153 – Note erronée / Wrong note pitch

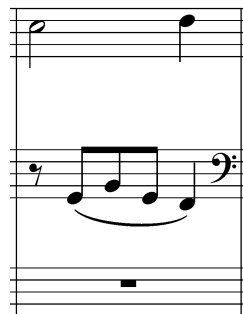

09/05/2021 – 2ème choral – p. 77, mes. 257 – Altération erronée / Wrong accidental

08/11/2021 – Fantaisie en la – p. 50, mes. 9 – Note manquante / Missing note

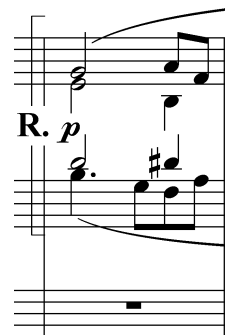

08/11/2021 – Prière – p. 37, mes. 75 – Note erronée / Wrong note pitch

18/11/2021 – Grande pièce symphonique – p. 10, mes. 95 – Altération erronée / *Wrong accidental*

18/11/2021 – Prière – p. 37, mes. 93 – Note erronée / *Wrong note pitch*

05/07/2022 – Fantaisie en Ut – p. 7, mes. 210 – Point manquant / *Missing dot*

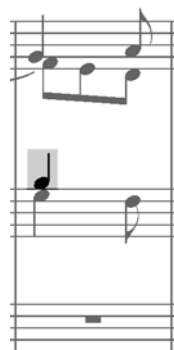

05/07/2022 – Grande Pièce Symphonique – p. 8, mes. 8 – Liaison erronée / Wrong tie

05/07/2022 – Grande Pièce Symphonique – p. 10, mes. 105 – Liaison à supprimer / Tie to be deleted

NB : Ce motif (blanche pointée+croche) est aussi utilisé au soprano aux mes. 101 et 102. Il n'y a pas de liaisons dans les premières éditions (Mayens-Couvreur 1868, Durand 1880). Puis des liaisons apparaissent dans les versions ultérieures de l'édition Durand, aux mes. 101, 102, 105. Mentionnées comme des erreurs par Rollin Smith (« *Playing the Organ Works of Cesar Franck* »), ces liaisons sont supprimées par la suite, à l'exception de celle de la mes. 105, qui subsiste dans le reprint Dover de Durand.

NB: This pattern (dotted half note + eighth note) is also used in the soprano in bars. 101 and 102. There are no ties in the first editions (Mayens-Couvreur 1868, Durand 1880). Then ties appear in later versions of the Durand, edition at bars 101, 102, 105. Pointed as errors by Rollin Smith ("Playing the Organ Works of Cesar Franck"), these ties are later suppressed, except for that of bar 105, which survives in the Dover reprint of Durand.

05/07/2022 – Pastorale – p. 32, mes. 112 – Liaison manquante / Missing tie.

Musical score for Pastorale, p. 32, mes. 112. This version shows the same melodic line as the first system, but with a tie connecting the end of the first system to the beginning of the second system. The bass line is identical to the first system.

05/07/2022 – Prière – p. 40, mes. 168 – Liaison manquante / Missing tie.

Musical score for Prière, p. 40, mes. 168. This version shows the same melodic line as the first system, but with a tie connecting the end of the first system to the beginning of the second system. The bass line is identical to the first system.

05/07/2022 – Fantaisie en La – p. 51, mes. 78 – Indication à ajouter / *Indication to be added.*

05/07/2022 – Fantaisie en La – p. 53, mes. 186, 187 – Indication à ajouter / *Indication to be added.*

05/07/2022 – Cantabile – p. 57, mes. 55 – Liaison à supprimer / Tie to be deleted.

05/07/2022 – Pièce Héroïque – p. 59, mes. 44, 45 – Erreurs et notes manquantes / Wrong and missing notes.

05/07/2022 – Pièce Héroïque – p. 60, mes. 105 – Soufflet manquant / Missing hairpin.

05/07/2022 – Choral n° 1 – p. 63, mes. 24 – Note erronée / Wrong note pitch

05/07/2022 – Choral n° 3 – p. 79, mes. 11 – Note erronée / Wrong note pitch

05/07/2022 – Choral n° 3 – p. 81, mes. 81 – Altération manquante / Missing accidental.

05/07/2022 – Choral n° 3 – p. 81, mes. 84 – Altération manquante / Missing accidental.

04/08/2022 – Prélude, Fugue & Variation – p. 29, mes. 28 – Note erronée/ Wrong note pitch.

05/10/2022 – Choral n° 3 – p. 68, mes. 210 – Altération fausse / *wrong accidental*.

13/12/2022 – Choral n° 3 – p. 67, mes. 164 – Note erronée / *wrong note pitch*

