

21/09/2019 - BWV 565 - p. 71 m. 76

M.g alto dernière note *a'* doit être une double-croche et non un croche / *L.h.* Alto last note *a'* should be sixteenth, not eighth.

09/02/2020 - BWV 546 - p. 6 m. 24 – M.g., liaison manquante / *L.h.*, missing tie.

09/02/2020 - BWV 563 - p. 58 m. 15,16 – Correction de texte + note de bas de page / Text correction + Footnote.

Note de pied de page à ajouter page 58 / Footnote to add on page 58 :

Dans la BGA et dans le manuscrit original (Andreas Bach Buch) : \* e au lieu de d# et \*\* h'' au lieu de h' sont des erreurs manifestes de transcription de tablature.  
 In BGA and in original manuscript (Andreas Bach Buch) : \* e instead of d# and \*\* h'' instead of h' are obvious tablature transcription errors.

18/03/2021 - BWV 545 - p. 4 m. 56 – M.g. Erreur de note / L.h. Note pitch error.

03/05/2021 - BWV 561 - p. 54 m. 138 – Notes manquantes / Missing notes.

27/08/2021 - BWV 565 - p. 69 m. 17 & 18 – M.g. Erreurs de notes / L.h. Note errors.

27/08/2021 - BWV 565 - p. 69 m. 18 – Hampes dans le mauvais sens / *Bad stem direction.*

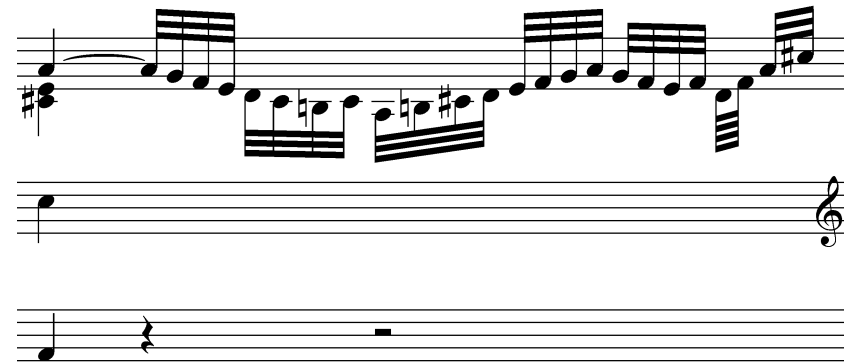
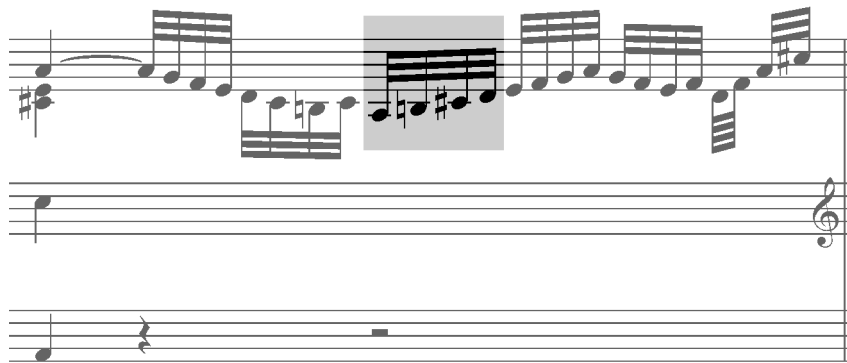

27/08/2021 - BWV 565 - p. 70 m. 18

Modification du texte : la BGA n'a pas de la au ténor, mais ce la, présent dans le manuscrit de Rinck et dans l'Édition Peters (1845) est logique.

*Text modification : the a note is missing in the BGA, but this note, which is present in the Rinck manuscript and in the Peters Edition.(1845), is logical.*

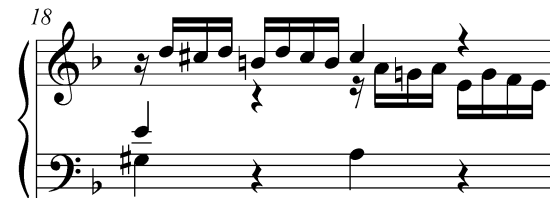
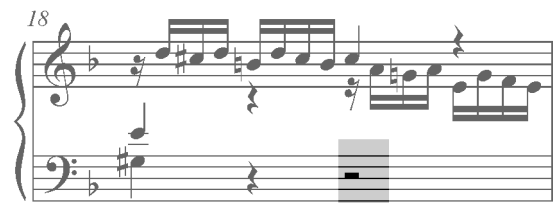

08/06/2022 - BWV 548 - p. 19 m. 71 – Alto, note erronée / *Alto, wrong note pitch.*

01/09/2023 - BWV 552 - p. 44 m. 105 – Liaison manquante / *Missing tie.*
